

# Patient report

Bio-Rad                      DATE: 06/02/2019  
D-10                          TIME: 02:08 PM  
S/N: #DJ4I016123        Software version: 4.20-2  
Sample ID:                  10599911  
Injection date              06/02/2019 01:52 PM  
Injection #: 16              Method: HbA1c  
Rack #: ---                  Rack position: 9

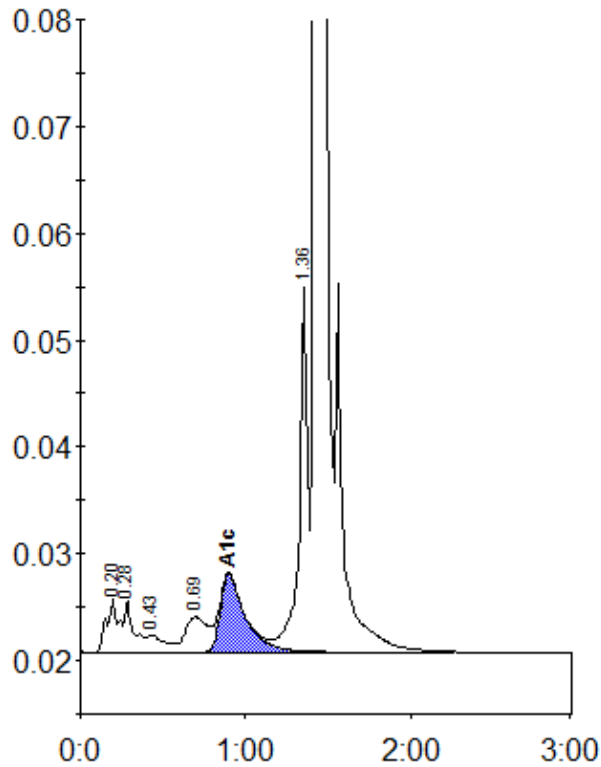

Peak table - ID: 10599911

| Peak        | R.time | Height  | Area    | Area % |
|-------------|--------|---------|---------|--------|
| A1a         | 0.20   | 5003    | 25358   | 1.2    |
| A1b         | 0.28   | 4830    | 19267   | 0.9    |
| F           | 0.43   | 1600    | 11400   | 0.6    |
| LA1c/CHb-1  | 0.69   | 3281    | 31162   | 1.5    |
| A1c         | 0.90   | 7305    | 76856   | 5.4    |
| P3          | 1.36   | 34118   | 122795  | 6.0    |
| A0          | 1.43   | 590451  | 1745515 | 85.9   |
| Total Area: |        | 2032353 |         |        |

| Concentration: | %   |
|----------------|-----|
| A1c            | 5.4 |